

① NEW GLASS DOOR

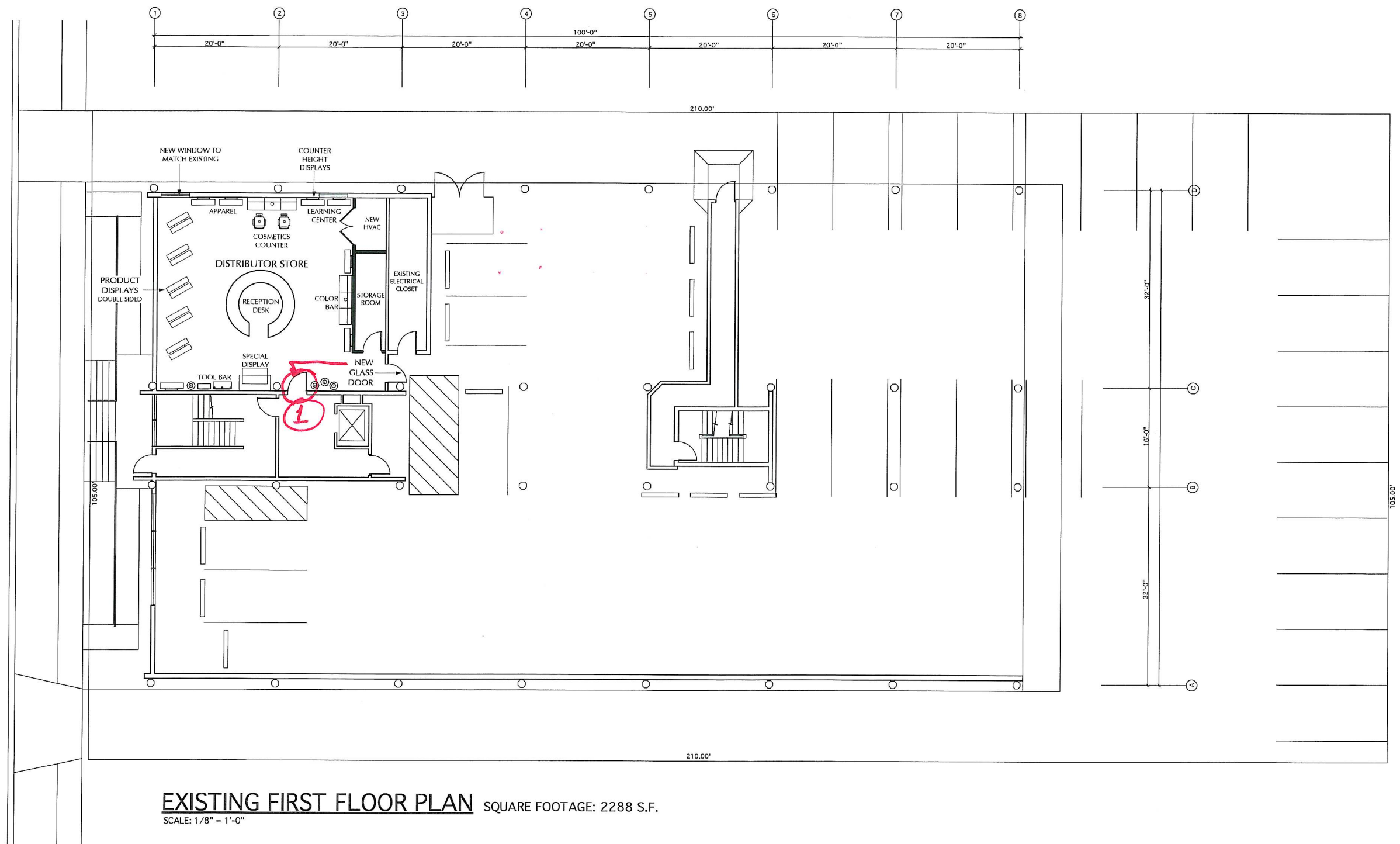

EXISTING FIRST FLOOR PLAN SQUARE FOOTAGE: 2288 S.F.
SCALE: 1/8" = 1'-0"

FLOOR PLAN LEGEND

- EXISTING WALLS TO REMAIN
- NEW METAL STUD FRAMED WALL WITH GYPSUM WALL BOARD EACH SIDE. REFER TO DETAIL SHEET A6.0.
- EXISTING WALLS TO BE REMOVED

ARCHITECT OF RECORD:

PROJECT DESIGNER:

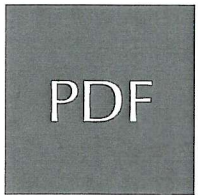

POWELL DUDLEY FRITH
345 3RD STREET
LAGUNA BEACH, CALIFORNIA 92651
T: 949.376.3076 F: 949.376.3078

CLIENT:

MARK AND LISA PALERMO

PROFESSIONAL SEAL:

SIGNATURE DATE

PAUL MITCHELL
PARTNER SCHOOL

METAIRIE, LA
3321 HESSMER AVENUE
METAIRIE, LA

SUBMITTALS	DATE
CONCEPT PLAN	10/07/09
CONCEPT PLAN	10/15/09
CONCEPT PLAN	10/28/09
DESIGN PACKAGE	00/00/09

PROJECT NUMBER 0921

SCALE: 1/8" = 1'-0"

FIRST FLOOR
CONCEPT PLAN

- 1 - Single 3070 DOOR LEFT HAND w/ SWING IN.
- 2 - RELOCATE FRIDGE TO SINK END OF CABINETS
- 3 - TRASH RECEPTACLE
- 4 - NO DOOR AT ENTRY TO BREAK ROOM

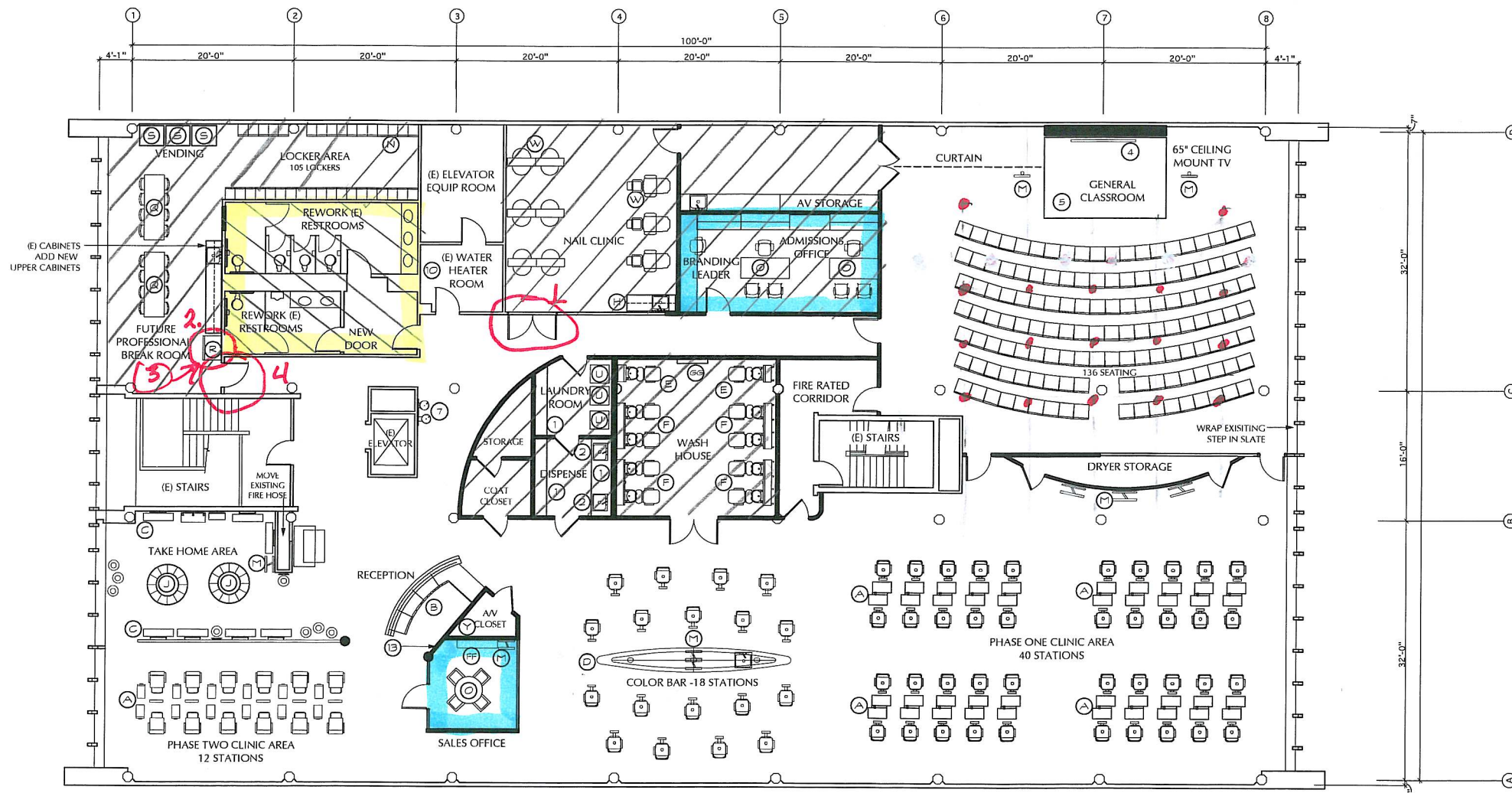

EXISTING SECOND FLOOR PLAN

SCALE: 1/8" = 1'-0"

SQUARE FOOTAGE: 12,150 S.F.

- Ceramic tile + 4' wainscoat

- Carpet

- All other areas to be cleaned + sealed concrete

- Hard Ceiling

- Acoustical layin ceiling

• - RECESSED FLOOR
OUTLET LOCATIONS

KEYNOTES

OWNER PROVIDED ITEMS -

- A. CUTTING STATIONS BY WADSWORTH DESIGNS. REFER TO ELECTRICAL FOR POWER REQUIREMENTS AND LOCATION. OWNER PROVIDED, CONTRACTOR TO INSTALL.
- B. RECEPTION DESK BY WADSWORTH DESIGNS.
- C. RETAIL SHELVING BY WADSWORTH DESIGNS. CONTRACTOR TO PROVIDE REQUIRED BACKING PRIOR TO INSTALLATION.
- D. COLOR BAR BY WADSWORTH DESIGNS.
- E. SINGLE SHAMPOO BOWL, WALL MOUNTED, BY WADSWORTH DESIGNS. OWNER FURNISHED, CONTRACTOR TO INSTALL.
- F. DOUBLE SHAMPOO BOWLS, WALL MOUNTED, BY WADSWORTH DESIGNS. OWNER FURNISHED, CONTRACTOR TO INSTALL.
- G. BACKWASH SHAMPOO BOWL BY WADSWORTH DESIGNS, FLOOR MOUNTED. OWNER FURNISHED, CONTRACTOR TO INSTALL.
- H. STANDARD 6'-0" CLASSROOM CABINET / SINK UNIT BY WADSWORTH DESIGNS. CONTRACTOR TO PROVIDE ROUGH-IN AS REQUIRED, AND GOOSENECK FAUCET.
- I. RECEPTION SEATING BY WADSWORTH DESIGNS.
- J. 12" DEEP SHELVING WITH STAINLESS STEEL FINISH. CONTRACTOR TO PROVIDE BACKING AS REQUIRED. VERIFY WITH OWNER UPPER MANNEQUIN SHELF BY WADSWORTH DESIGN.
- K. CHAIR AND HAIR DRYER UNIT BY WADSWORTH DESIGNS.
- L. PLASMA T.V. W/ SPEAKERS. PROVIDE WALL MOUNT.
- M. FUTURE PROFESSIONALS' LOCKERS FROM W.B. MASON.
- N. OFFICE FURNITURE AND CHAIRS.
- O. CLASSROOM CHAIRS AND TABLES FROM W.B. MASON.
- P. BREAK ROOM CHAIRS AND TABLES FROM W.B. MASON.
- Q. STAINLESS STEEL REFRIGERATOR OWNER FURNISH, CONTRACTOR INSTALL.
- R. VENDING MACHINE.
- S. KITCHENETTE WITH OPEN SHELVING FOR MICROWAVES, PROVIDE BY WADSWORTH DESIGN. MICROWAVES BY OWNER.
- T. COMMERCIAL WASHER / DRYER, STACKED UNIT. CONTRACTOR TO PROVIDE ROUGH-INS AS REQUIRED.
- U. VERTICAL SIGNAGE BY WADSWORTH DESIGN.
- V. NAIL AND PEDICURE EQUIPMENT.
- X. NETWORK SERVER AND PHONE EQUIPMENT.
- Y. AUDIO / VIDEO EQUIPMENT RACK.
- Z. PROPOSED LOCATION OF NETWORKED XEROX MACHINE.
- AA. LARGE FRAMED IMAGES. FRAMES PROVIDE BY WADSWORTH DESIGN. CONTRACTOR TO PROVIDE BACKING AS REQUIRED.
- BB. FRAMED CULTURE POSTERS. FRAMES PROVIDE BY WADSWORTH DESIGN.
- CC. 4x6 TACKABLE BOARD FOR STUDENT COUNCIL.
- DD. 4x3 TACKABLE WALL SURFACE FOR FUTURE PROFESSIONAL ANNOUNCEMENTS.
- EE. 65" X 32" PROJECT BOARD.
- FF. KIT DISPLAY CASE BY WADSWORTH DESIGN.
- GG. FLOATING SHELVES BY WADSWORTH DESIGN.

GENERAL CONTRACTOR PROVIDED ITEMS -

1. MILLWORK BY CONTRACTOR.
2. SELF-RIMMING, STAINLESS STEEL SINK.
3. CONTINUOUS, FRAMELESS, WALL MOUNTED MIRRORS. CONTRACTOR PROVIDED AND INSTALLED; CONTRACTOR TO VERIFY ANY SPECIAL GLAZING REQUIREMENTS FOR MIRRORS WITH THE LOCAL BUILDING CODE.
4. 16" RAISED TEACHING PLATFORM.
5. 8'-0" X 3'-0" DRY, ERASABLE, WALL MOUNTED WHITE BOARD.
6. LOCKABLE, ROLL DOWN COUNTER DOOR.
7. STAINLESS STEEL BARRIER FREE-DUAL HEIGHT WALL MOUNTED DRINKING FOUNTAIN.
8. FUTURE PROFESSIONAL TIME CLOCK, VERIFY WITH OWNER EXACT REQUIREMENTS.
9. NEW FLOOR DRAIN. SLOPE FLOOR DRAIN PER PLAN, 1/4" PER 12".
10. PROPOSED LOCATION OF HIGH EFFICIENCY COMMERCIAL GAS WATER HEATER.
11. FLOOR MOUNTED MOP SINK AND FAUCET.
12. LOCATION OF BRANCH PANEL TO BE PLACED INSIDE CORRESPONDING ROOM, RECESSED BEHIND DOOR. REFER TO MEP GUIDELINES.
13. SLATE WALL.

BRANDING STANDARDS CHECKLIST-

- I. 6-8 TAKE HOME RACKS WITH EBONY FINISH.
- II. 1-2 SPECIAL DISPLAY TABLES WITH EBONY FINISH.
- III. WAITING AREA IS LOCATED NEAR OR IN TAKE HOME AREA.
- IV. KEY AREAS' SIGNAGE IS CONSISTENT (TAKE HOME, COLOR BAR & WASH HOUSE).
- V. 6-8 IMAGES (22"x28") IN THE TAKE HOME AREA.
- VI. 2-5 LARGE IMAGES (47"x72") WALL MOUNTED THROUGHOUT SCHOOL.
- VII. SLATE WALL AT RECEPTION DESK WITH PAUL MITCHELL LOGO.
- VIII. WINDOW IMAGERY IE. IMAGES OR PRODUCT.
- IX. ACCENT COLOR WALL IN SALES OFFICE.
- X. TOOL BAR IN OR NEAR TAKE HOME.
- XL. FLOATING SHELVES IN WASH HOUSE.
- XII. SLATE WALL IN WASH HOUSE.
- XIII. WORKING COLOR BAR.

ARCHITECT OF RECORD:

PROJECT DESIGNER:

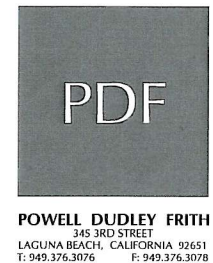

CLIENT:

MARK AND LISA PALERMO

PROFESSIONAL SEAL:

SIGNATURE

DATE

PAUL MITCHELL
PARTNER SCHOOL

METAIRIE, LA
3321 HESSMER AVENUE
METAIRIE, LA

SUBMITTALS

DATE

CONCEPT PLAN	10/07/09
CONCEPT PLAN	10/15/09
CONCEPT PLAN	10/28/09
DESIGN PACKAGE	00/00/09

PROJECT NUMBER 0921

SCALE: 1/8" = 1'-0"

SECOND FLOOR
CONCEPT PLAN

FLOOR PLAN LEGEND

- EXISTING WALLS TO REMAIN
- NEW METAL STUD FRAMED WALL WITH GYPSUM WALL BOARD EACH SIDE. REFER TO DETAIL SHEET A6.0.
- EXISTING WALLS TO BE REMOVED

- ①- PLATFORM 6'x8'x7"
- ②- PLEASE ALLOW 2' CLEARANCE ON ALL SIDES OF SHAMPOO BOWLS
- ③- OWNER PREFERS DOORS TO OPEN IN- NOT INTO THE HALLWAYS

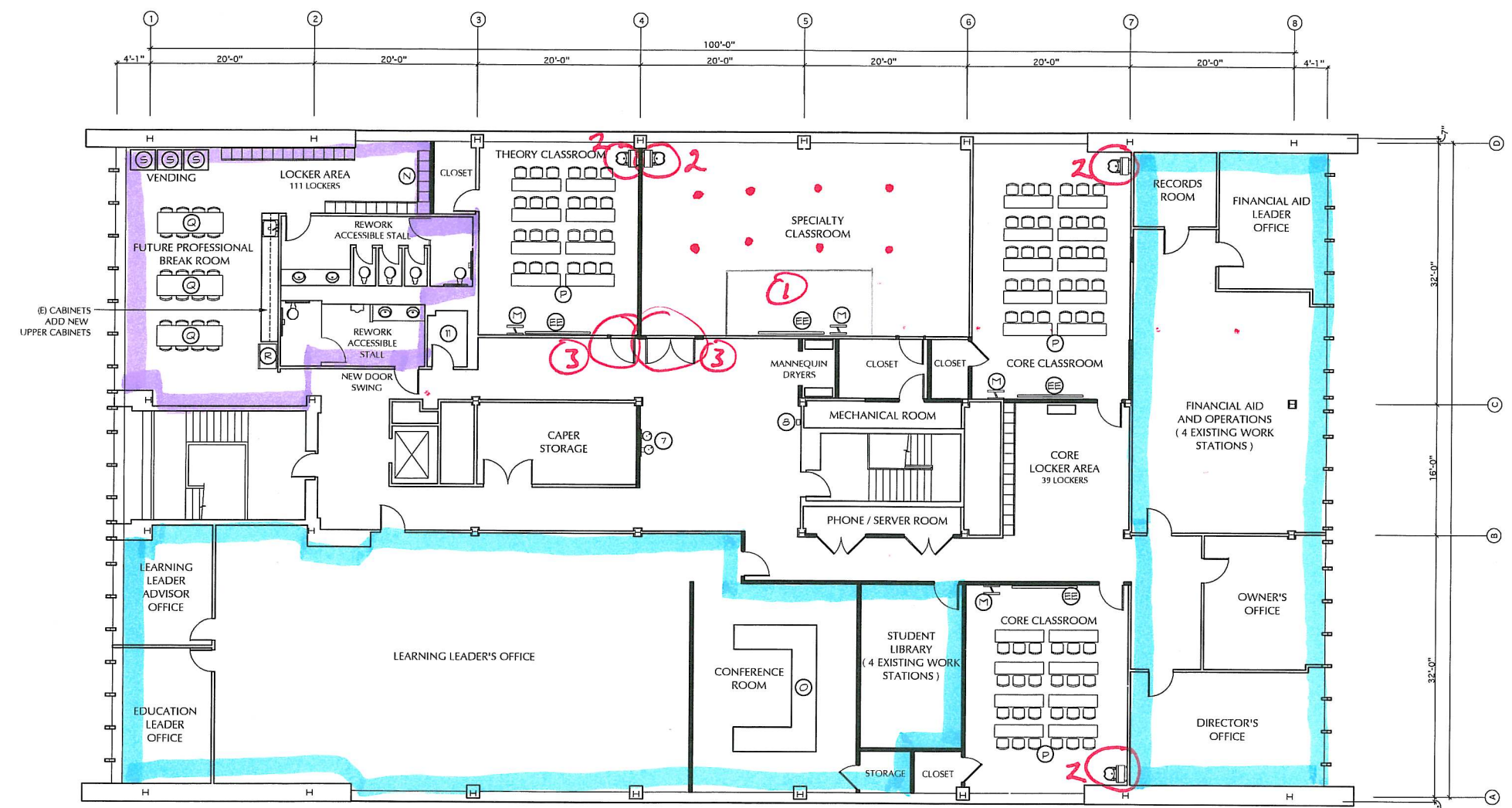

EXISTING THIRD FLOOR PLAN SQUARE FOOTAGE: 12,150 S.F.
SCALE: 1/8" = 1'-0"

-  CARPET
-  EXISTING FLOORS
-  RECESSED FLOOR OUTLETS



KEYNOTES

- OWNER PROVIDED ITEMS -**
- A. CUTTING STATIONS BY WADSWORTH DESIGNS. REFER TO ELECTRICAL FOR POWER REQUIREMENTS AND LOCATION. OWNER PROVIDED, CONTRACTOR TO INSTALL.
 - B. RECEPTION DESK BY WADSWORTH DESIGNS.
 - C. RETAIL SHELVING BY WADSWORTH DESIGNS. CONTRACTOR TO PROVIDE REQUIRED BACKING PRIOR TO INSTALLATION.
 - D. COLOR BAR BY WADSWORTH DESIGNS.
 - E. SINGLE SHAMPOO BOWL, WALL MOUNTED, BY WADSWORTH DESIGNS. OWNER FURNISHED, CONTRACTOR TO INSTALL.
 - F. DOUBLE SHAMPOO BOWLS, WALL MOUNTED, BY WADSWORTH DESIGNS. OWNER FURNISHED, CONTRACTOR TO INSTALL.
 - G. BACKWASH SHAMPOO BOWL BY WADSWORTH DESIGNS, FLOOR MOUNTED. OWNER FURNISHED, CONTRACTOR INSTALL.
 - H. STANDARD 6'-0" CLASSROOM CABINET / SINK UNIT BY WADSWORTH DESIGNS. CONTRACTOR TO PROVIDE ROUGH-IN AS REQUIRED, AND GOOSENECK FAUCET.
 - I. RECEPTION SEATING BY WADSWORTH DESIGNS.
 - J. 12" DEEP SHELVING WITH STAINLESS STEEL FINISH. CONTRACTOR TO PROVIDE BACKING AS REQUIRED. VERIFY WITH OWNER UPPER MANNEQUIN SHELF BY WADSWORTH DESIGN.
 - K. CHAIR AND HAIR DRYER UNIT BY WADSWORTH DESIGNS.
 - L. PLASMA T.V. W/ SPEAKERS. PROVIDE WALL MOUNT.
 - M. FUTURE PROFESSIONALS' LOCKERS FROM W.B. MASON.
 - N. OFFICE FURNITURE AND CHAIRS.
 - O. CLASSROOM CHAIRS AND TABLES FROM W.B. MASON.
 - P. BREAK ROOM CHAIRS AND TABLES FROM W.B. MASON.
 - Q. STAINLESS STEEL REFRIGERATOR OWNER FURNISH, CONTRACTOR INSTALL.
 - R. VENDING MACHINE.
 - S. KITCHENETTE WITH OPEN SHELVING FOR MICROWAVES. PROVIDE BY WADSWORTH DESIGNS. MICROWAVES BY OWNER.
 - T. COMMERCIAL WASHER / DRYER, STACKED UNIT. CONTRACTOR TO PROVIDE ROUGH-INS AS REQUIRED.
 - U. VERTICAL SIGNAGE BY WADSWORTH DESIGN.
 - V. NAIL AND PEDICURE EQUIPMENT.
 - X. NETWORK SERVER AND PHONE EQUIPMENT.
 - Y. AUDIO / VIDEO EQUIPMENT RACK.
 - Z. PROPOSED LOCATION OF NETWORKED XEROX MACHINE.
 - AA. LARGE FRAMED IMAGES. FRAMES PROVIDE BY WADSWORTH DESIGN. CONTRACTOR TO PROVIDE BACKING AS REQUIRED.
 - BB. FRAMED CULTURE POSTERS. FRAMES PROVIDE BY WADSWORTH DESIGN.
 - CC. 4x6 TACKABLE BOARD FOR STUDENT COUNCIL.
 - DD. 4x3 TACKABLE WALL SURFACE FOR FUTURE PROFESSIONAL ANNOUNCEMENTS.
 - EE. 65" X 32" PROJECT BOARD.
 - FF. KIT DISPLAY CASE BY WADSWORTH DESIGN.
 - GG. FLOATING SHELVES BY WADSWORTH DESIGN.

- GENERAL CONTRACTOR PROVIDED ITEMS -**
- 1. MILLWORK BY CONTRACTOR.
 - 2. SELF-RIMMING, STAINLESS STEEL SINK.
 - 3. CONTINUOUS, FRAMELESS, WALL MOUNTED MIRRORS. CONTRACTOR PROVIDED AND INSTALLED; CONTRACTOR TO VERIFY ANY SPECIAL GLAZING REQUIREMENTS FOR MIRRORS WITH THE LOCAL BUILDING CODE.
 - 4. 16" RAISED TEACHING PLATFORM.
 - 5. 8'-0" X 5'-0" DRY, ERASABLE, WALL MOUNTED WHITE BOARD.
 - 6. LOCKABLE, ROLL DOWN COUNTER DOOR.
 - 7. STAINLESS STEEL BARRIER FREE-DUAL HEIGHT WALL MOUNTED DRINKING FOUNTAIN.
 - 8. FUTURE PROFESSIONAL TIME CLOCK, VERIFY WITH OWNER EXACT REQUIREMENTS.
 - 9. NEW FLOOR DRAIN. SLOPE FLOOR DRAIN PER PLAN, 1/4" PER 12".
 - 10. PROPOSED LOCATION OF HIGH EFFICIENCY COMMERCIAL GAS WATER HEATER.
 - 11. FLOOR MOUNTED MCP SINK AND FAUCET.
 - 12. LOCATION OF BRANCH PANEL TO BE PLACED INSIDE CORRESPONDING ROOM, RECESSED BEHIND DOOR. REFER TO MEP GUIDELINES.
 - 13. SLATE WALL.

- BRANDING STANDARDS CHECKLIST -**
- I. 6-8 TAKE HOME RACKS WITH EBONY FINISH.
 - II. 1-2 SPECIAL DISPLAY TABLES WITH EBONY FINISH.
 - III. WAITING AREA IS LOCATED NEAR OR IN TAKE HOME AREA.
 - IV. KEY AREAS' SIGNAGE IS CONSISTENT (TAKE HOME, COLOR BAR & WASH HOUSE).
 - V. 6-8 IMAGES (22"x28") IN THE TAKE HOME AREA.
 - VI. 2-5 LARGE IMAGES (6'x7'22") WALL MOUNTED THROUGHOUT SCHOOL.
 - VII. SLATE WALL AT RECEPTION DESK WITH PAUL MITCHELL LOGO.
 - VIII. WINDOW IMAGERY IE. IMAGES OR PRODUCT.
 - IX. ACCENT COLOR WALL IN SALES OFFICE.
 - X. TOOL BAR IN OR NEAR TAKE HOME.
 - XI. FLOATING SHELVES IN WASH HOUSE.
 - XII. SLATE WALL IN WASH HOUSE.
 - XIII. WORKING COLOR BAR.

FLOOR PLAN LEGEND

-  EXISTING WALLS TO REMAIN
-  NEW METAL STUD FRAMED WALL WITH GYPSUM WALL BOARD EACH SIDE. REFER TO DETAIL SHEET A6.0.
-  EXISTING WALLS TO BE REMOVED

ARCHITECT OF RECORD:

PROJECT DESIGNER:

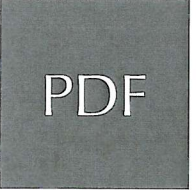

POWELL DUDLEY FRITH
345 3RD STREET
LAGUNA BEACH, CALIFORNIA 92651
T: 949.376.3076 F: 949.376.3078

CLIENT:

MARK AND LISA PALERMO

PROFESSIONAL SEAL:

SIGNATURE _____ DATE _____

PAUL MITCHELL
PARTNER SCHOOL

METAIRIE, LA
3321 HESSMER AVENUE
METAIRIE, LA

SUBMITTALS	DATE
CONCEPT PLAN	10/07/09
CONCEPT PLAN	10/15/09
CONCEPT PLAN	10/28/09
DESIGN PACKAGE	00/00/09

PROJECT NUMBER 0921

SCALE: 1/8" = 1'-0"

THIRD FLOOR
CONCEPT PLAN